



OUTING CLUB
WISCONSIN HOOFERS
PRESENTS...

MWOLC 2024



WELCOME TO UPHAM WOODS!

We're so excited that you're here! We are looking forward to a weekend full of connection and learning. If you have any questions during the conference, they can be sent to the Remind text thread, which we'll also be using to send out information. Other resources you may need throughout the weekend can be found on our website <https://midwestolc.wixsite.com/mwolc>.

**Join the Remind by texting
@midwestou to 81010.**

FOOD INFORMATION

Friday dinner will be pizza. Saturday breakfast, lunch, and dinner will be provided by Upham Woods and served family style. Breakfast on Sunday will be grab and go. There will also be snacks available 24/7 in the kitchen in the New Lodge!



WEEKEND SCHEDULE

Friday

- 5-8PM Check-in (Upper Dells Education and Research Center)
- 6-8 PM Indoor Ice Breaker Activities (Main Lodge)
- 6:45-7:45 PM Low Ropes Course (Peanut Butter Mountain)
- 8-9 PM Introductions and Dinner
- 9:00 PM Campfire and S'mores

Saturday

- 8:00 AM Breakfast
- 9 AM-12 PM Workshops
- 12:00 PM-1:30 PM Lunch and Break
- 1:30 PM-3:30 PM Career Conversations & Networking
- 3:30 PM-6:00 PM Outdoor Activities
 - See page xx for a list of options
- 6:00 PM -7:00 PM Dinner
- 7:15 PM Fire and Shelter Building Competitions
- 9:00 PM Campfire and S'mores

Sunday

- 8:00 AM Breakfast
- 9:00 AM-9:30 AM Pack Up
- 9:30 AM-10:30 AM Raffle, Closing Remarks, and Group Picture
- 10:30 AM-11:30 AM Depart

AVAILABLE ACTIVITIES

- **Broomball:** located outside on the field next to the parking lot
- **Nearby Hiking:** it's a short drive (5-15 min) to Rocky Arbor State Park, Mirror Lake State Park, or Chapel Gorge Trail
- **Archery:** located across the street at the range
- **Arts and Crafts:**
 - Origami
 - Magazine Collages
 - Luminaries
 - Water Bottle Engraving
 - We will be providing a handful of engraving tools, some cool stencils, and contact paper for you to etch the design of your dreams into your Nalgene, Hydroflask, Owala, etc. Not ready to commit to an etching? Feel free to grab a sharpie and draw on a cool design.
 - Wood Burning
 - We will be providing wood pieces that you can put a bunch of burn marks on until it looks beautiful. Please note – beauty is in the eye of the beholder, no previous artistic talent needed but some might be discovered.

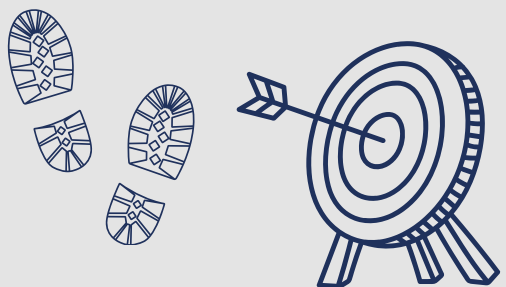

INDOOR SPACES MAP

Main Floor of Upper Dells Education and Research Center

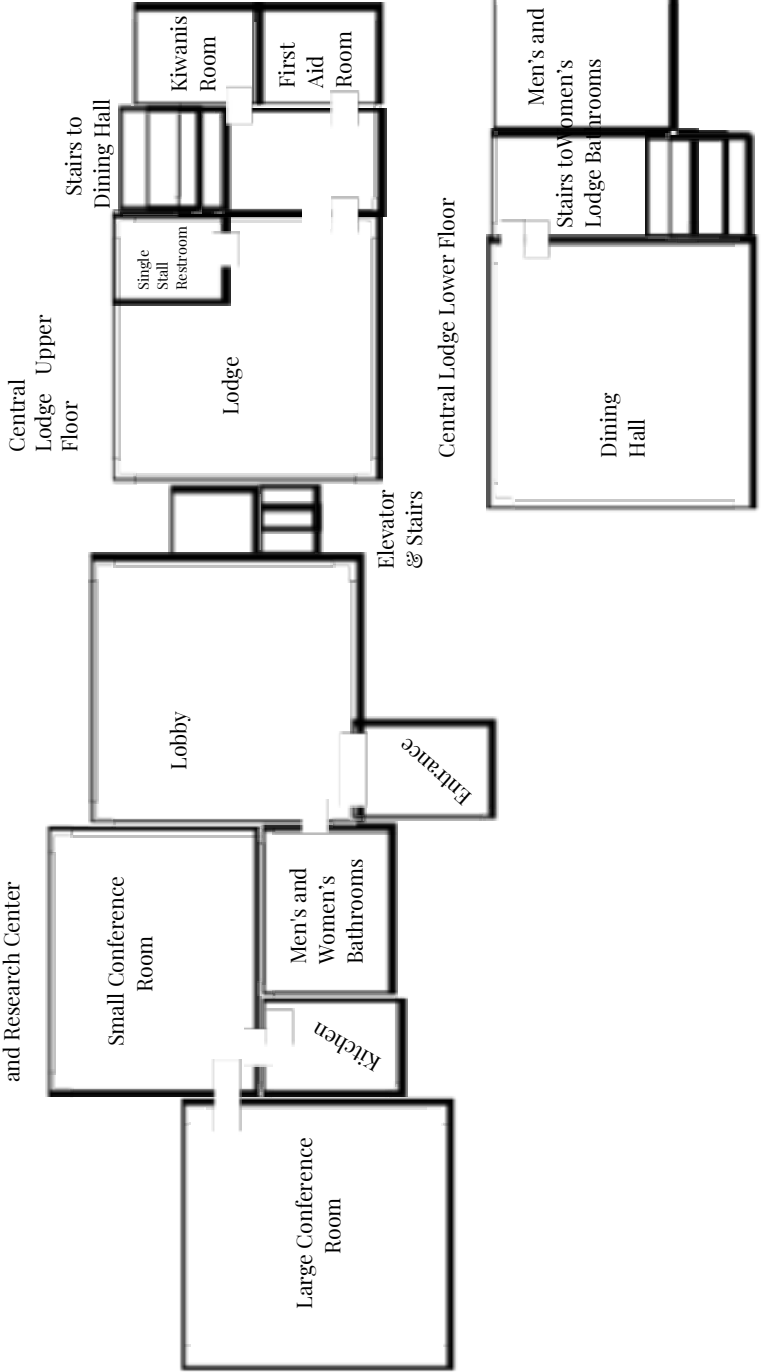

BLACKHAWK ISLAND



Not to Scale

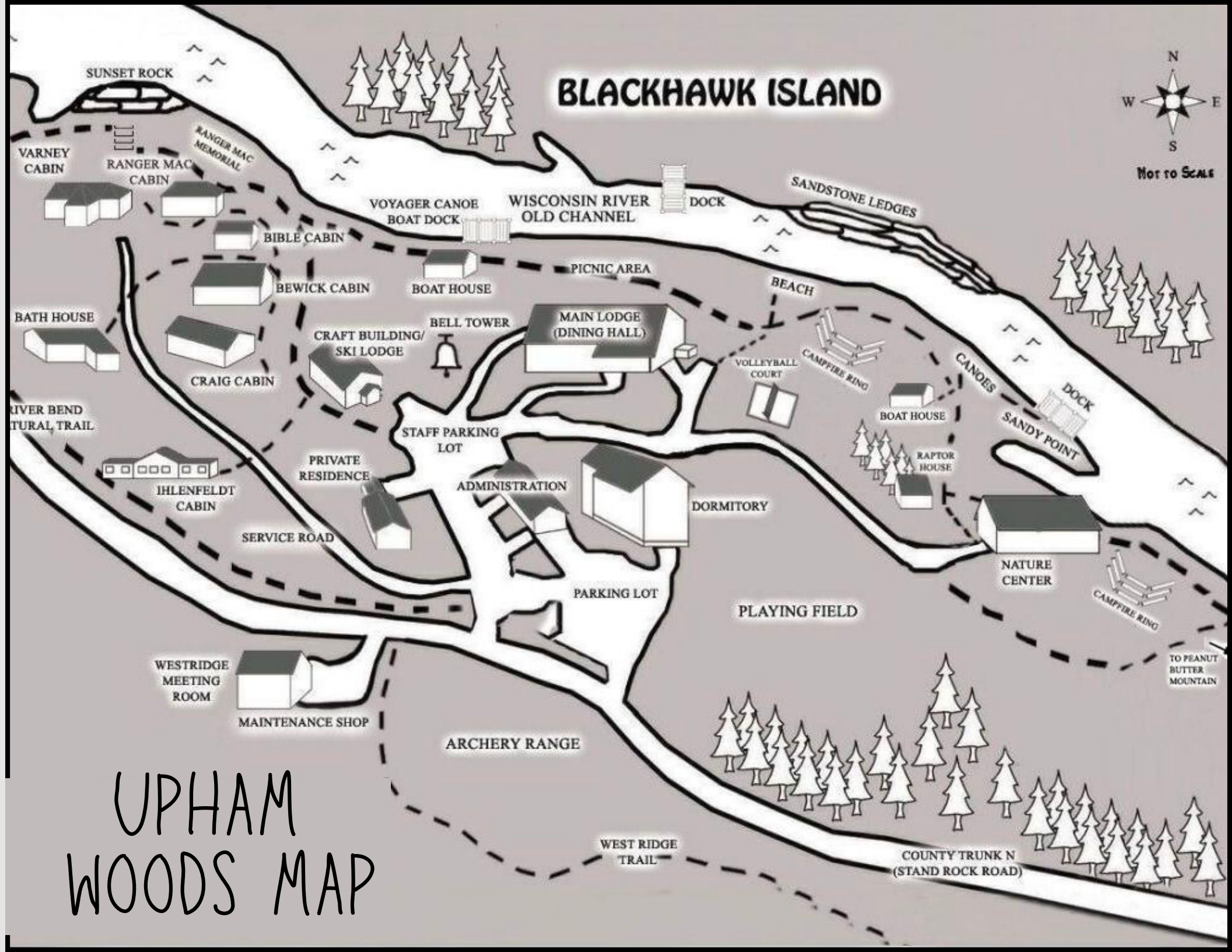

UPHAM
WOODS MAP

Workshop Time Slots	Large Conference Room	Small Conference Room
9:00-9:50	Outdoor Explorer Series: LNT (Outdoor UW)	Wildland Firefighting in Alaska (Sophie Keuhn)
10:00 - 10:25		Outdoor Explorer Series: Risk Management in the Outdoors (Outdoor UW - Will Bush)
10:30 - 10:50	Outdoor Explorer Series: Psychology of the Outdoors (Outdoor UW - Will Bush)	Coloniaslism in Photography: How to be a More Ethical Landscape and Wildlife Photography (Keira Obert)
11:00 - 11:50	Outdoor Explorer Series: Cooking, Nutrition, and Rations for Outdoor Trips (Outdoor UW - Will Bush)	Balancing the Leadership Spectrum (Pete Buscaino)

Lodge Upper Floor	Dining Hall	Nature Center Main Room
What is Experiential Education and How does it Impact Our Work? (Mo Kappes)	Southwest Wisconsin is a Fly Fishing Destination	College Travel Guide: Dispersed Camping and Budget Adventures (Ainsley Thomas)
Stories of Accessibility (Rachael Lewandowski Sarette)	Fly Fishing Casting Workshop (Southern Wisconsin Trout Unlimited)	POCAR: Presentation on Coordinating Adventure Races (Andrew Harrison, Purdue)
	Fly Fishing Casting Workshop (Southern Wisconsin Trout Unlimited)	
Learn the Ins and Outs of the Ice Age Trail (Lisa Szela & Ice Age Trail Alliance)	Kayaking the Lofoten Islands with Dan York: Norway's Craggy Crown Jewels	Nature's Your Office: Navigating Seasonal Employment (Ainsley Thomas, Annie Meyer)

NOTES

Use this space to take notes at workshops, jot down contact info, or doodle!



THANK YOU TO OUR SPONSORS! WE
COULDN'T DO IT WITHOUT YOU!

GOLD	    
SILVER	  
BRONZE	               

STAY UP TO DATE WITH ALL
THINGS MWOLC!

@mwolc_



@mwolc_



Midwest Outdoor Leadership Conference

Interested in hosting next year's conference?
Contact this year's organizer Katy Wales! Her
email is kwales@wisc.edu.